



PATIENT

Remy Gruenthal

SPECIES

Canine

BREED

Shiba Inu

SEX

MN

AGE

9 years

WEIGHT

31 #

INTERPRETED BY

Remo Lobetti, BVSc,
MMedVet (Med), PhD,
Dipl. ECVIM

**IMAGING PERFORMED
BY**

Lara Wiseman, DVM

HOSPITAL NAME

Boca Midtowne Animal
Hospital

REFERRING VET

Dr Boazman

INVOICE

303198

DATE

8/13/22

PRESENTING CLINICAL SIGNS

History: Lethargy, polyuria, weight loss. Recently diagnosed hypothyroidism.

Physical Examination: N/A.

Urinalysis: Pending.

CBC: Pending.

Serum Biochemistry: Pending.

Radiographic Findings: Hepatomegaly, possibly IVVD.

ULTRASONOGRAPHIC EXAMINATION OF THE ABDOMEN

Urinary System

Full urinary bladder with a normal thickness and echogenic appearance of the wall. Normal anechoic urine with no sediment or uroliths evident.

Normal trigone area, proximal urethra, and iliac blood vessels.

Normal iliac lymph nodes. Ureters not visualized.

Normal renal size (left 5 cm, right 5.6 cm) with increased, echogenic appearance, some loss of cortico-medullary differentiation, and normal pelvis and capsule.

Reproductive System

Small hypoechogenic prostate (0.6 cm).

Adrenal Glands

Normal shape, echogenic appearance, position, and size. Left 0.69 cm.

Spleen

Normal size (1.3 cm) and echogenic appearance. Smooth homogenous parenchyma, regular curvilinear capsule, and normal vasculature. No evidence of inflammatory, neoplastic, infarction, or infiltrative changes noted.

Liver

Normal size, echogenic appearance, portal markings, and regular curvilinear capsule. No nodules or masses evident. Full gall bladder containing small amount of hyperechogenic sediment. Normal thickness and appearance of the gall bladder wall. Normal bile duct (0.4 cm).



PATIENT

Remy Gruenthal

SPECIES

Canine

BREED

Shiba Inu

SEX

MN

AGE

9 years

WEIGHT

31 #

INTERPRETED BY

Remo Lobetti, BVSc,
MMedVet (Med), PhD,
Dipl. ECVIM

IMAGING PERFORMED BY

Lara Wiseman, DVM

HOSPITAL NAME

Boca Midtowne Animal
Hospital

REFERRING VET

Dr Boazman

INVOICE

303198

DATE

8/13/22

Gastrointestinal

Normal appearance of the stomach, duodenum, small intestine, ileo-cecal junction, and colon with no loss of layering, normal wall thickness (duodenum 0.35 cm) and peristaltic activity, and no distension of the lumen.

Pancreas

Normal size (1.1 cm) and echogenic appearance. Normal echogenic appearance of the mesentery and fat surrounding the pancreas.

Free Abdomen

No mesenteric lymphadenomegaly.
No ascites.

ULTRASONOGRAPHIC FINDINGS

Primary findings:

- None

Secondary findings:

- Age-related renal changes.
- Gall bladder sediment.

INTERPRETATION OF THE FINDINGS & FURTHER RECOMMENDATIONS

Normal abdominal ultrasound.

Although the appearance of the kidneys may merely be an age-related change, correlation with urinalysis and serum biochemistry would be indicated.

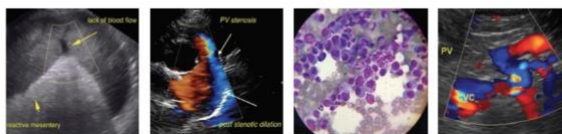

PATIENT

Remy Gruenthal

SPECIES

Canine

BREED

Shiba Inu

SEX

MN

AGE

9 years

WEIGHT

31 #

INTERPRETED BY

Remo Lobetti, BVSc,
 MMedVet (Med), PhD,
 Dipl. ECVIM

IMAGING PERFORMED BY

Lara Wiseman, DVM

HOSPITAL NAME

Boca Midtowne Animal
 Hospital

REFERRING VET

Dr Boazman

INVOICE

303198

DATE

8/13/22

IMAGES

Left kidney



Gall bladder



The information and recommendations provided are based on the images presented by the referring veterinarian. No evaluation can be communicated regarding pathology that was not visible in the image/video clips provided.

Thank you for this referral. If the clinical or image interpretation does not parallel your findings or if I can be of any further assistance please contact me.

Remo Lobetti, BVSc, MMedVet (Med), PhD, Dipl. ECVIM (Internal Medicine)
 rlobetti@mweb.co.za